

Patient report

Bio-Rad DATE: 12/17/2019
D-10 TIME: 07:05 PM
S/N: #DC2K755917 Software version: 4.30-2
Sample ID: 10528907
Injection date 12/17/2019 06:57 PM
Injection #: 54 Method: HbA1c
Rack #: --- Rack position: 1

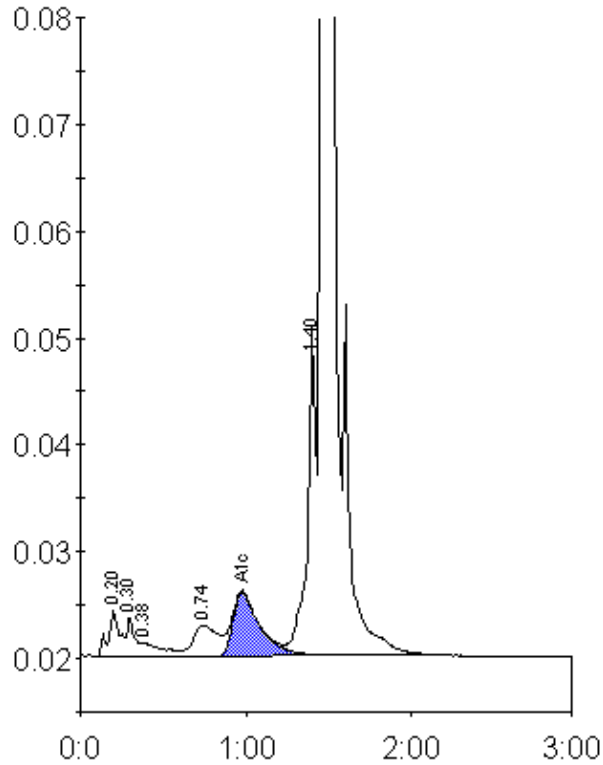

Peak table - ID: 10528907

| Peak | R.time | Height | Area | Area % |
|-------------|--------|---------|---------|--------|
| A1a | 0.20 | 4379 | 20778 | 1.1 |
| A1b | 0.30 | 3777 | 12294 | 0.6 |
| Unknown | 0.38 | 1329 | 12037 | 0.6 |
| LA1c/CHb-1 | 0.74 | 2934 | 30597 | 1.6 |
| A1c | 0.98 | 5959 | 68445 | 5.1 |
| P3 | 1.40 | 30350 | 107384 | 5.6 |
| A0 | 1.46 | 532995 | 1669932 | 86.9 |
| Total Area: | | 1921468 | | |

| | |
|----------------|-----|
| Concentration: | % |
| A1c | 5.1 |